



Trans' Art

INTERNATIONAL

国际驻留项目

RESIDENCY HANDBOOK

INTRODUCTION 1

ENVIRONMENT 2

SUPPORT 4

CHENGDU TRAVEL GUIDE 5

CONTACT US 7

ABOUT TRANS' ART INTERNATIONAL

Founded in Paris, France, Trans' Art International, a subsidiary company of Chengdu Nongyuan, has been in charge of Nongyuan's overseas projects. Nongyuan's International Artist Residency Program had been officially launched in 2008 and since then, has focused on strengthening exchanges and visits among artists, art institutions, designers, art students and other art amateurs from different countries and regions, providing them with interactive platforms and opportunities to understand different cultural heritages. Besides, based on rich Bashu Culture and other unique traditional Chengdu cultures, it also promotes the interactions and cooperation between artists and art institutions as well as the development of culture and art industry through the localized creation, exchange and exhibition during residency.

INTRODUCTION 1

Trans' Art International has established partnerships with 12 universities and colleges in Sichuan Province to import and export art talents and offer both participators of this program and students chances to make exchanges and cooperation. As an exhibition brand of Nongyuan, the "Image and Imagination"—the Chinese and foreign artists exchange exhibition has been successfully held in 40 countries, since its foundation in 2012. With over 100 activities like international exhibitions, forums and academic salons, it tries to offer the artists who participated in Nongyuan residency program an opportunity to go aboard and to expand their international influence.

Zone A

Covering an area of 106,000 m², Nongyuan International Art Village is a creation paradise for numerous artists. Currently, More than 200 workshops were set up by artists and art institutions.

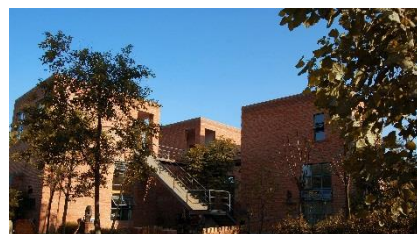

Zone B

With an area of 33,000m², Tian Yi Art village forges a culture and art complex of catering, entertainment, education, opening more than 500 exhibitions and boasting over 30 thousand pieces of collections. It is an important tourist destination for Chengdu residents.



ENVIRONMENT 2

Zone C

Occupying an area of about 2000m², Tian Yi Art Life Experience Center is a comprehensive innovation and art experience center, fusing art exhibitions and appreciation, cultural exchanges, lectures and communications, etc.

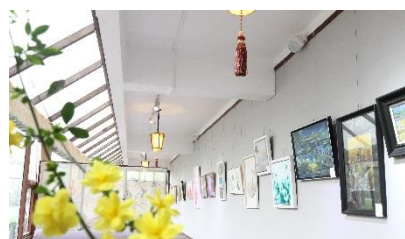

Zone A

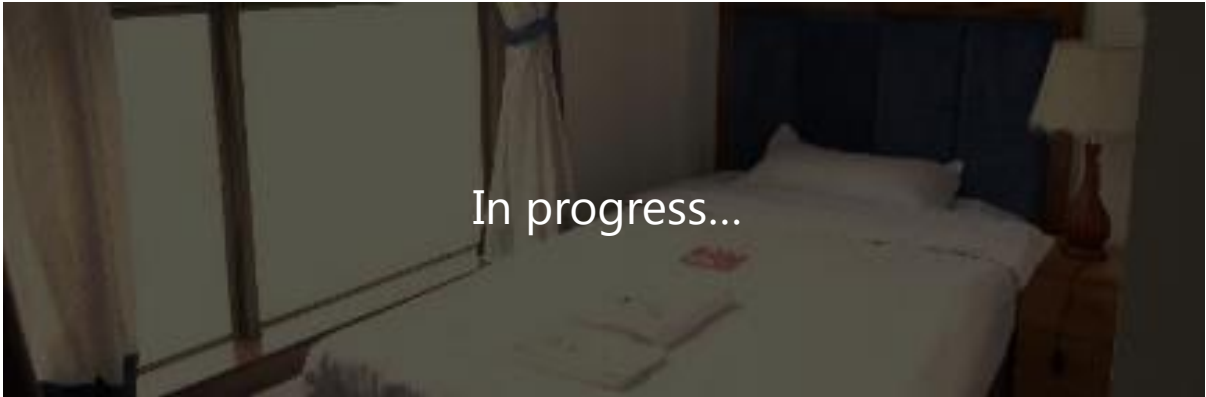

Zone B

ENVIRONMENT 3



* 3 single rooms

Zone C

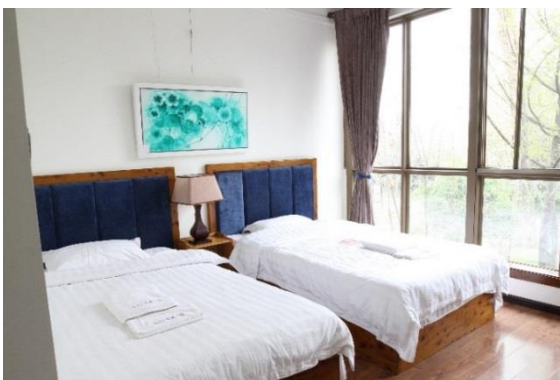

* 2 single rooms; 1 big single room; 2 standard rooms; and 1 four-bedded room.

Accommodation



Wi-Fi Internet



Air Conditioner



Bathroom



Television



Necessities



Meal *

* Provided at a regular time in residence.

Any special requirements should be negotiated in advance. Trans' Art International is only responsible for the accommodation within the residence.

Studio/ workspace

SUPPORT

4



Private or shared studios/work space



Basic art materials *

* Other materials can be financed according to the artist's project within a limited budget.

Other Support



Technical Assistance *



Promotion



Exhibition

* If any kind of technical assistance is needed according to the artists' residency project, the artist can propose it to Trans' Art International in advance.

- ZONE A & B: Huaxing Station
- ZONE C: Sanliba Station

ATTRACTIONS

CHENGDU

Wuhou Temple

(Memorial Temple of Marquis Wu)

Wuhou Temple, also known as Memorial Temple of Marquis Wu, is dedicated to Zhuge Liang, the Marquis Wu (Wuhou) of Kingdom of Shu in the Three Kingdoms Period (220 - 280).

Jin Li Street

Chengdu is a city brimming with a strong leisurely ambience with Jinli Street as the typical representative. The street is located to the east of the Wuhou Temple of Chengdu (the most famous Three Kingdoms period (220 - 280) relic museum in China).

Chunxi Road

If one travels to Chengdu for the first time, Chunxi Road Pedestrian Street is a place that should not be missed. Located in Jinjiang District, this road in a broad sense covers an area of about 200,000 square meters. It is now not only the center of fashion in Chengdu, but also a place that brings together delicious snacks from all over the country.

TRAVEL GUIDE 6

Tianfu Square

Tianfu Square, the symbol of Chengdu, is located in the city center. Being the largest city square in southwest China, it enjoys similar position and fame in Sichuan as Tiananmen Square in Beijing. With an area of 88,368 square meters (105,687 square yards), the square is a special sight encircled by skyscrapers. It is said that one who fails to visit Tianfu Square doesn't even visit Chengdu.

Chengdu Research Base of Giant Panda Breeding

Located just 10 km (6 miles) away from downtown, the Chengdu Research Base of Giant Panda Breeding has been created and imitated the natural habitat of giant pandas in order that they might have the best possible environment for rearing and breeding.

CONTACT US

Mail : info@trans-art.net
Phone : +8628853960589
Website : <http://www.trans-art.net>

A区 Zone A

浓园国际艺术村 Nongyuan International Art Village

地址：四川省成都市武侯区簇桥乡新苗村五社

Trans' Art International

Address: Group 5, Xinmiao Village, Jinhua Street, Wuhou District, Chengdu

B区 Zone B

天艺村 Tian Yi Art Village

地址：四川省成都市武侯大道三河段20号

Address : No. 20, Sanhe Section, Wuhou Avenue, Wuhou District, Chengdu

C区 Zone C

天艺浓园艺术生活体验馆 Tian Yi Art Life Experience Center

地址：四川省成都市双流区金河路四段2576号

Address: No.2576, Section4, Jinhe Road, Shuangliu District, Chengdu



微信



微博